Nyalakan
Musik
untuk episode ini

"A little journey"

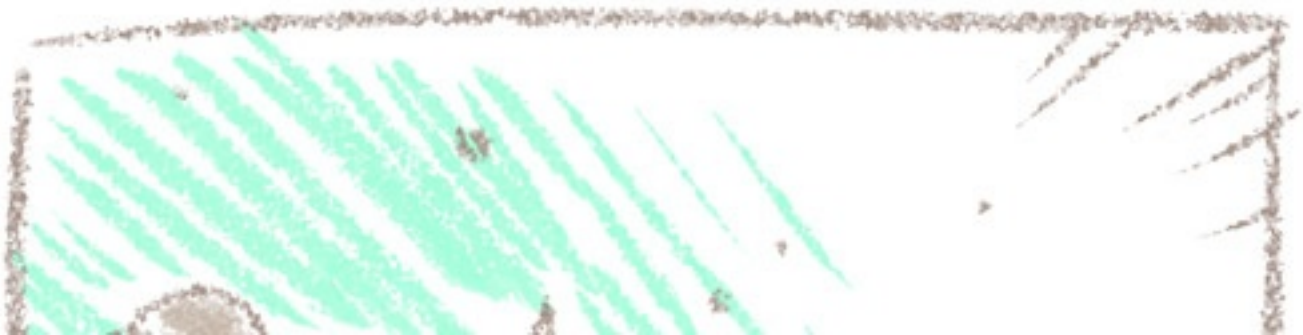

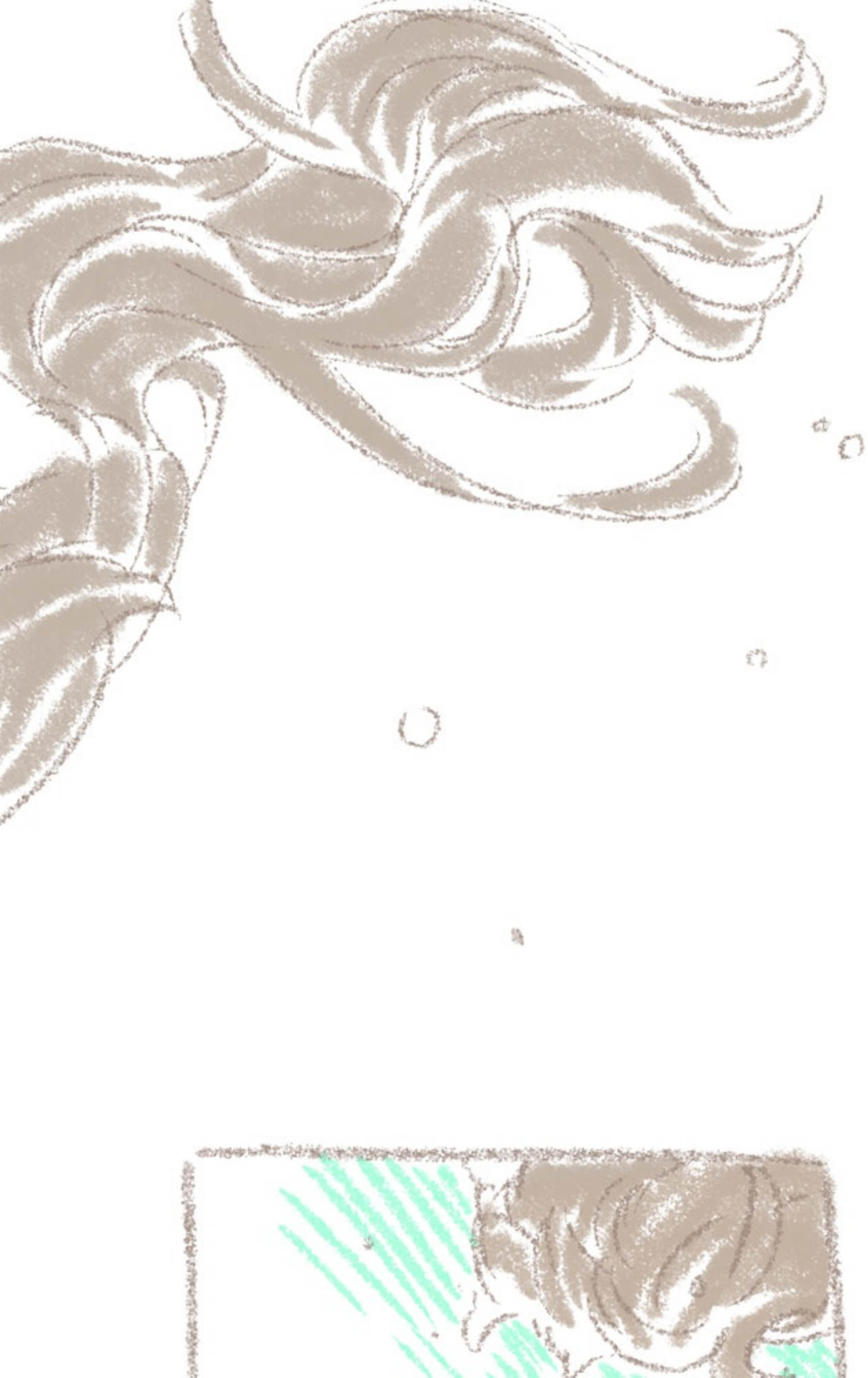

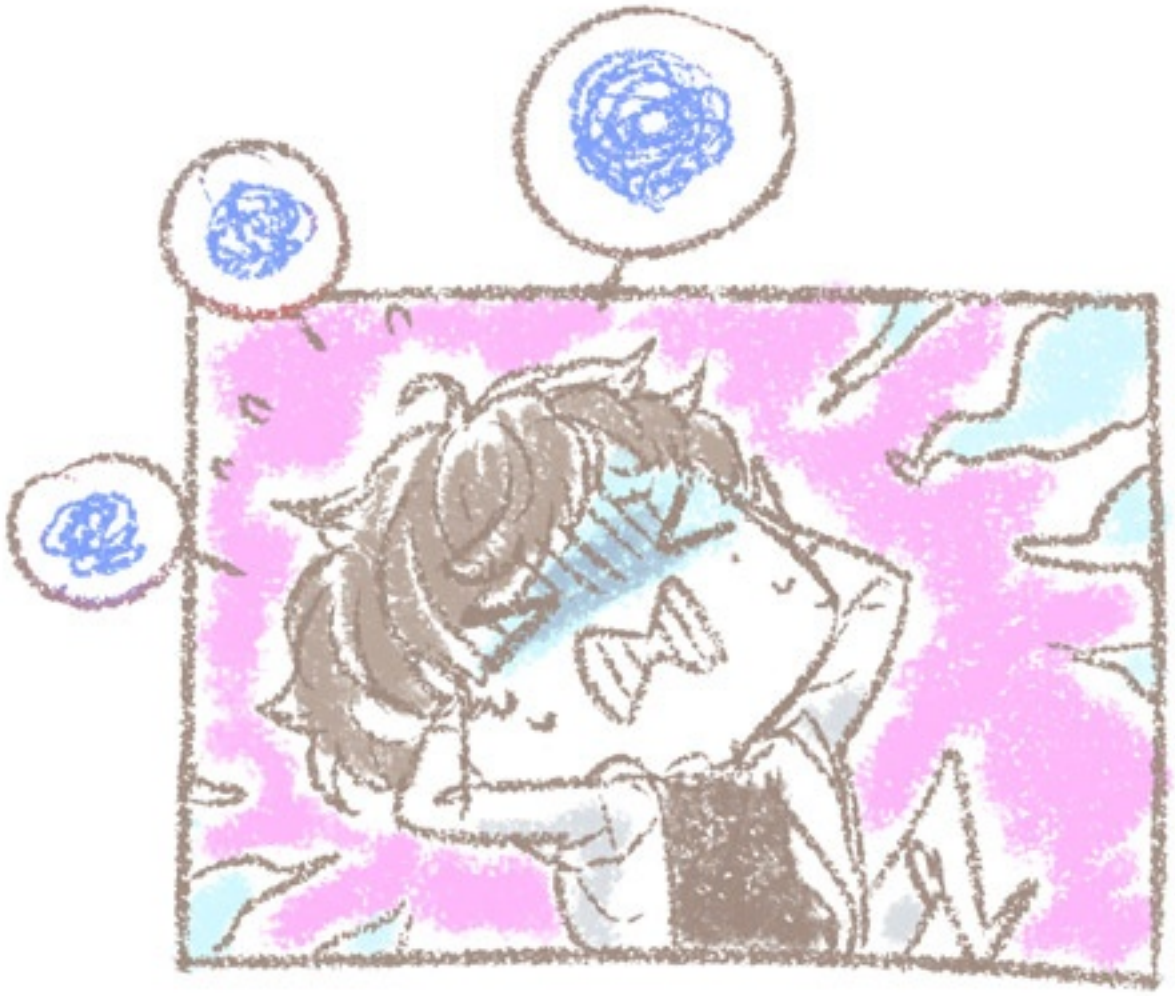

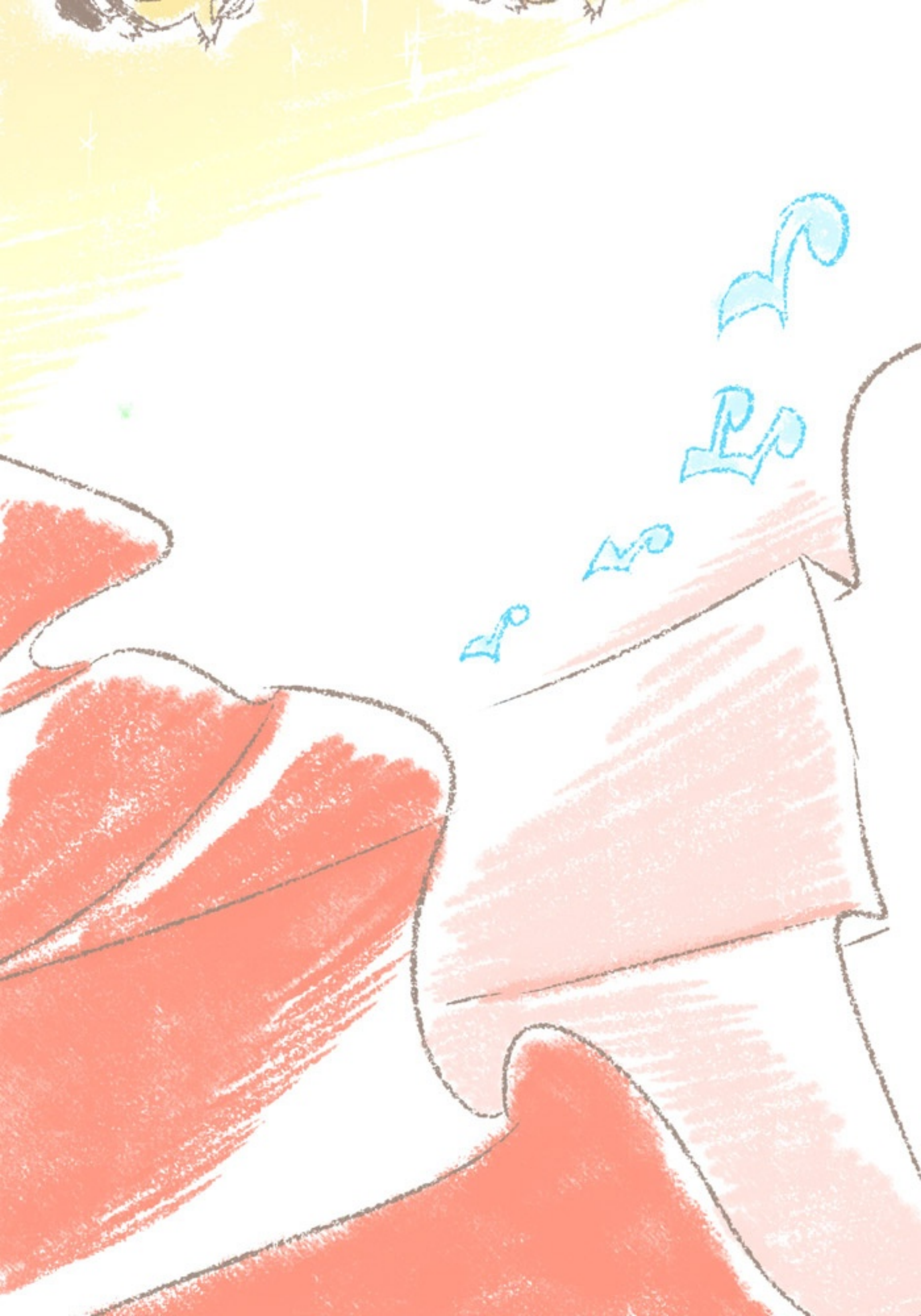

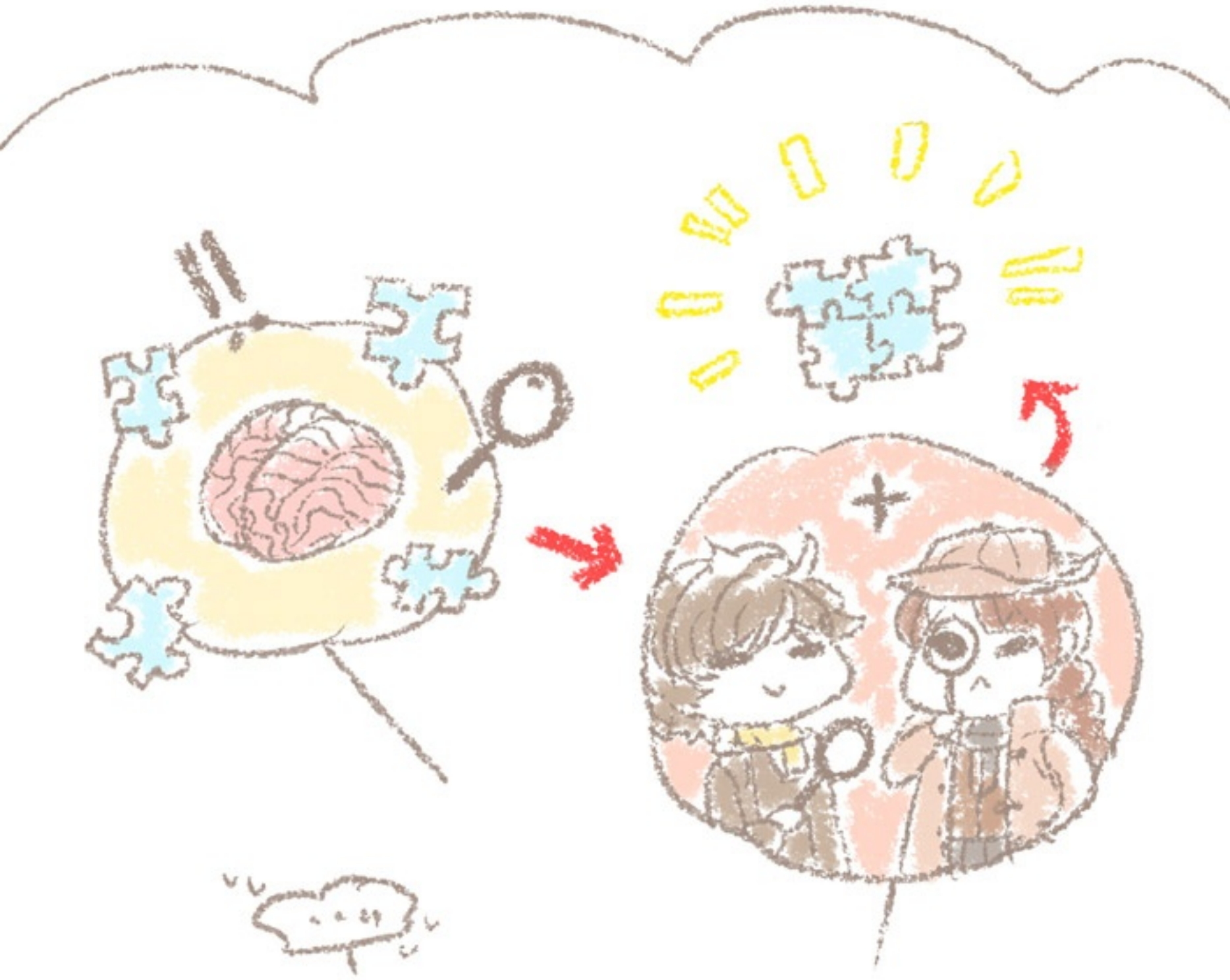

OK!
OK...

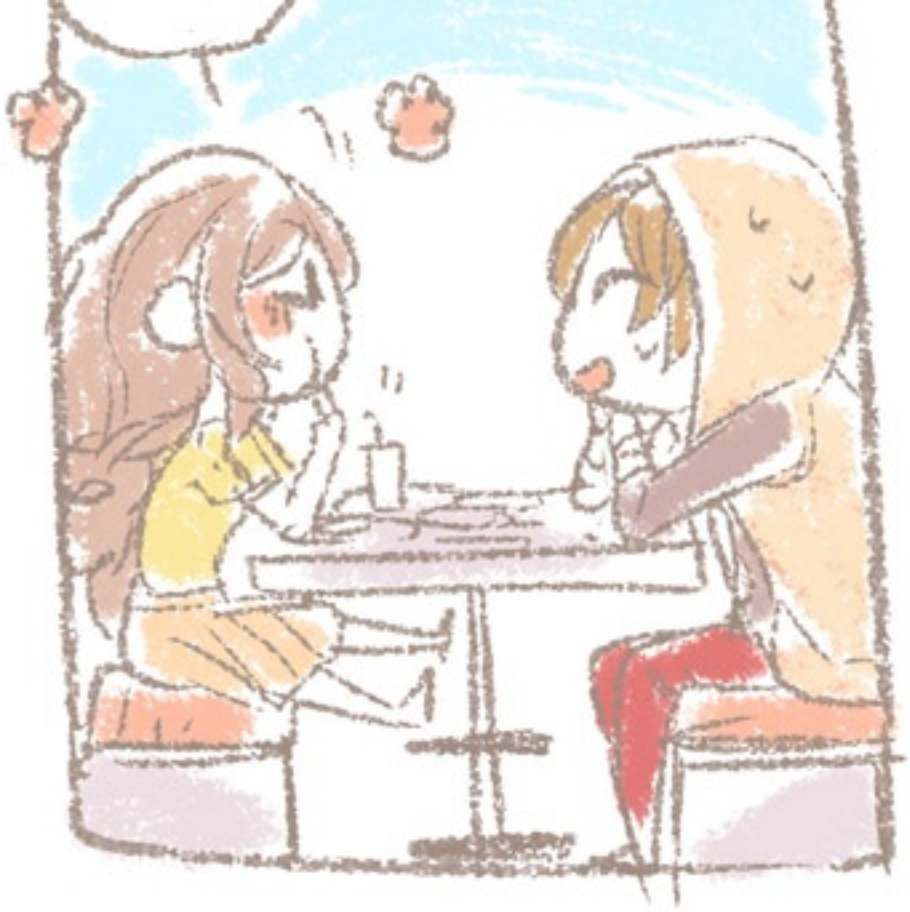

Exit

...Ok

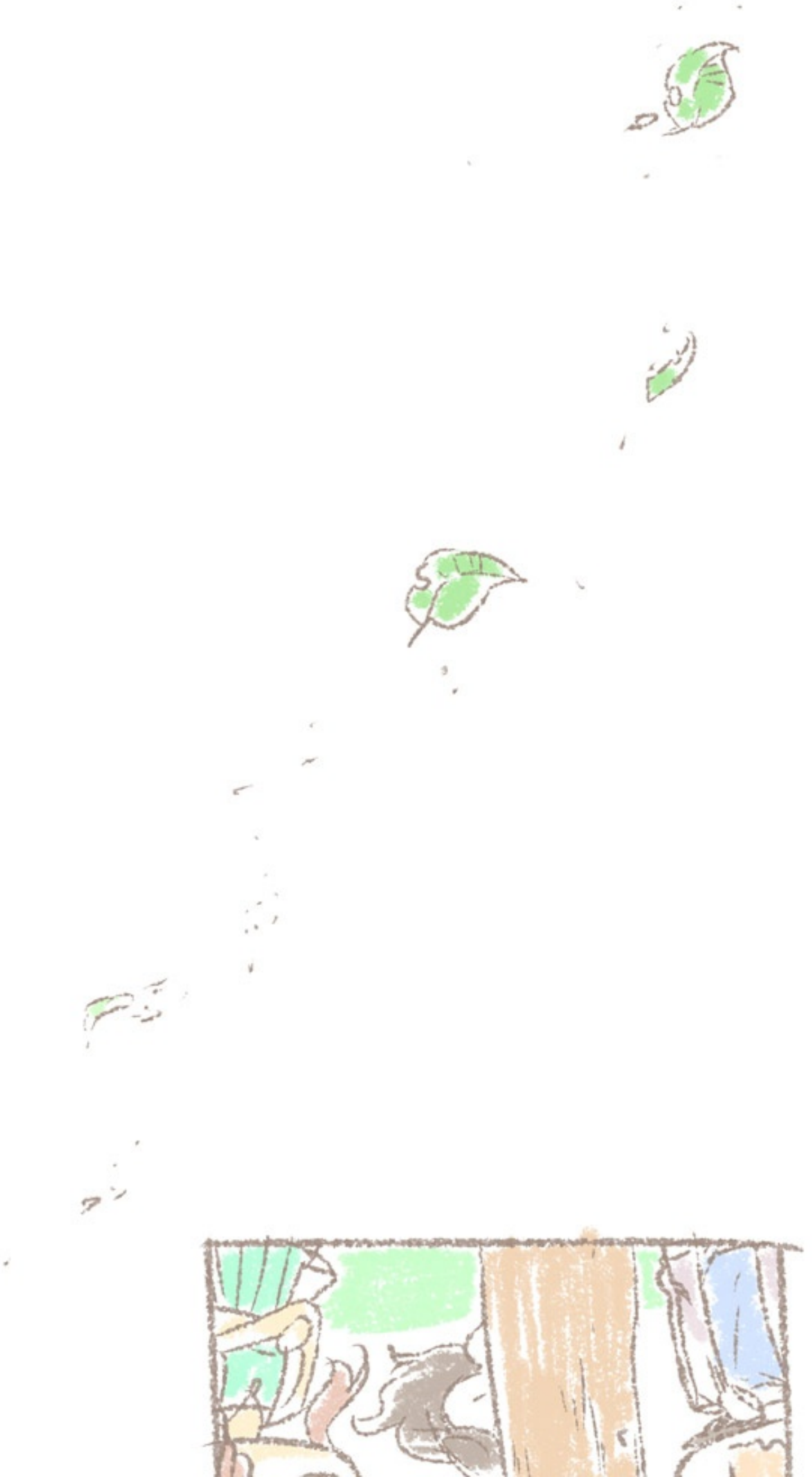

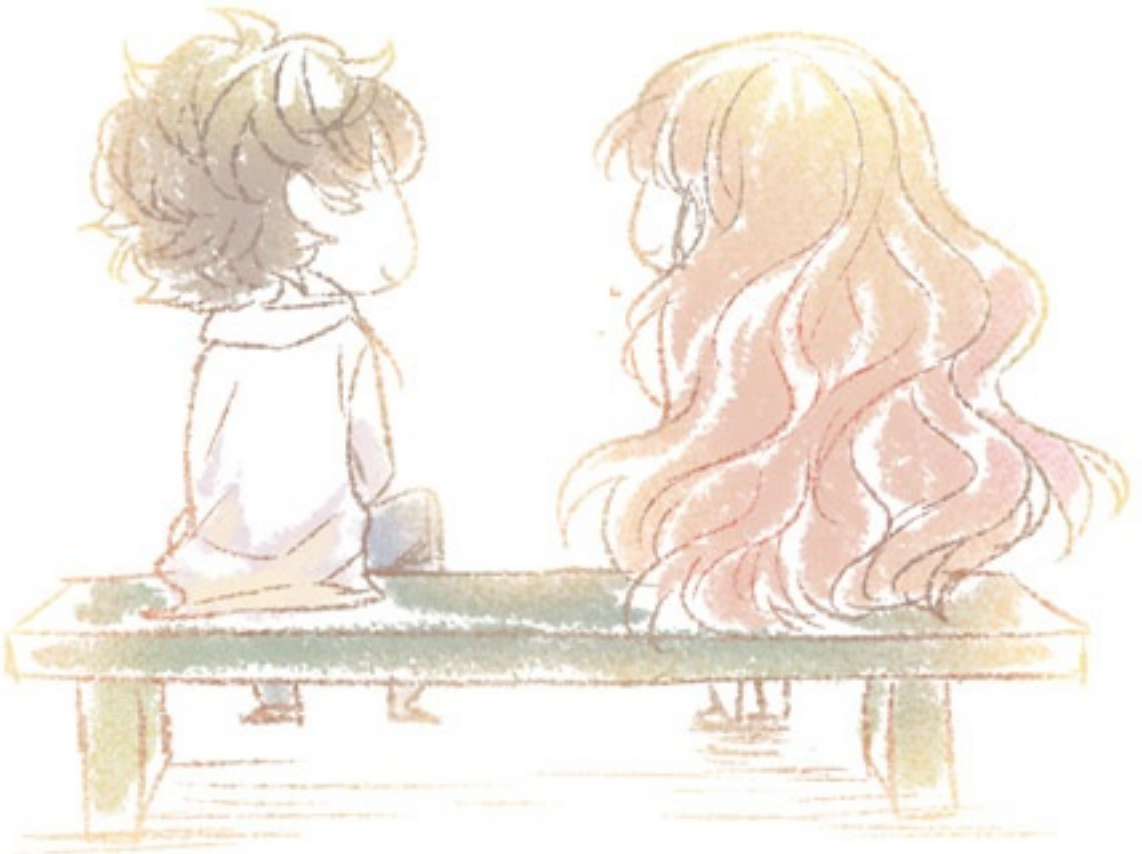

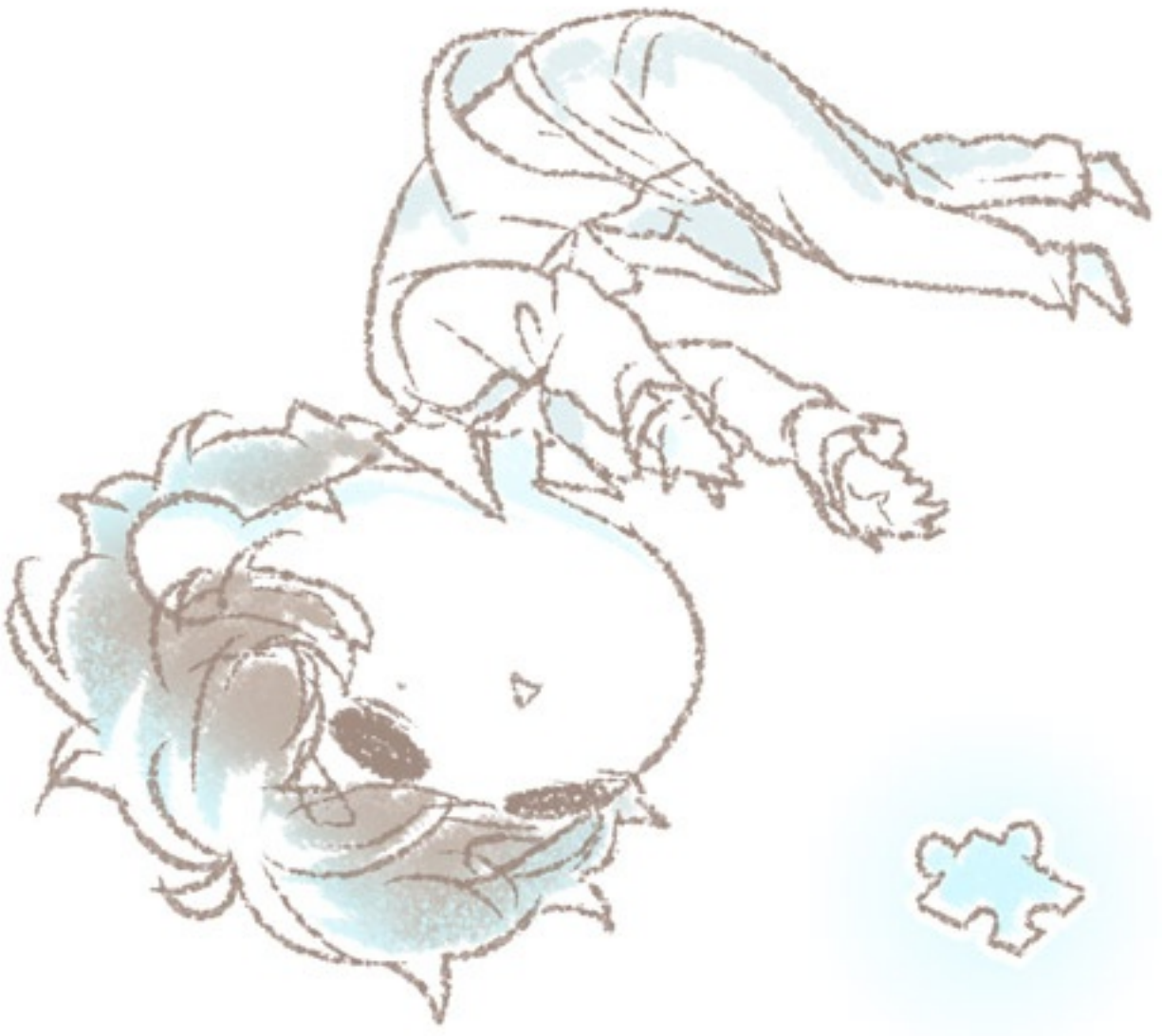

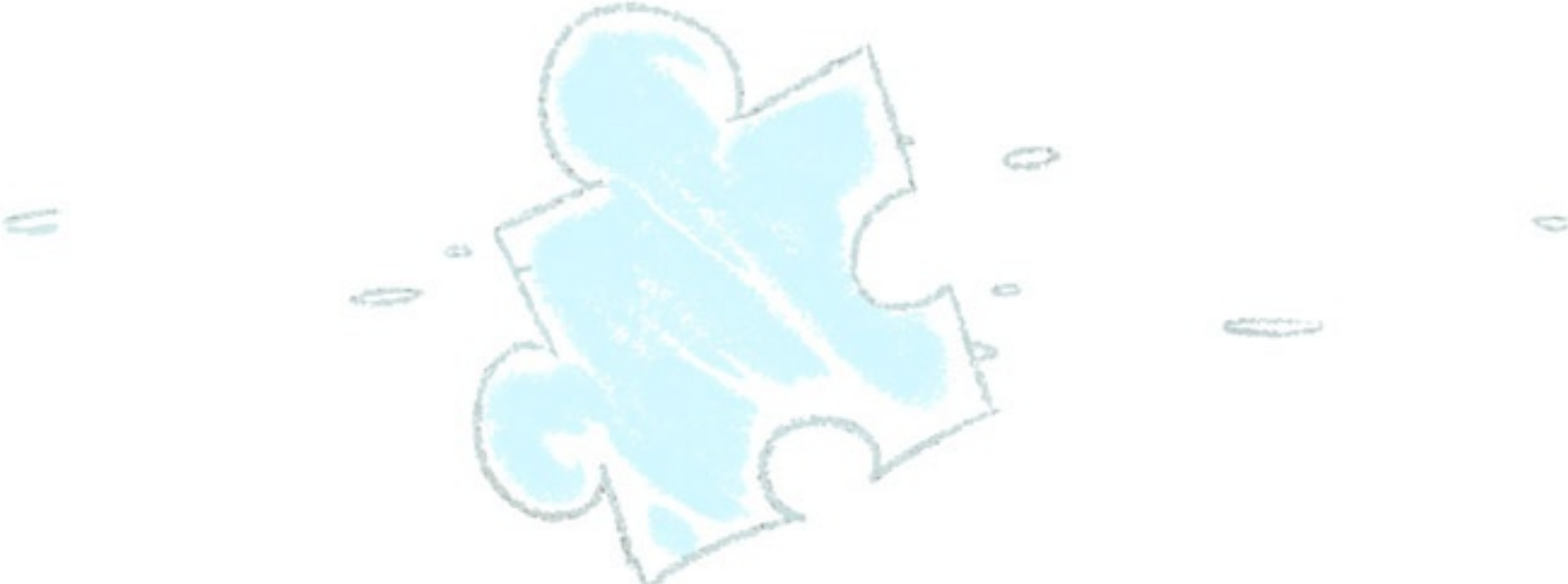

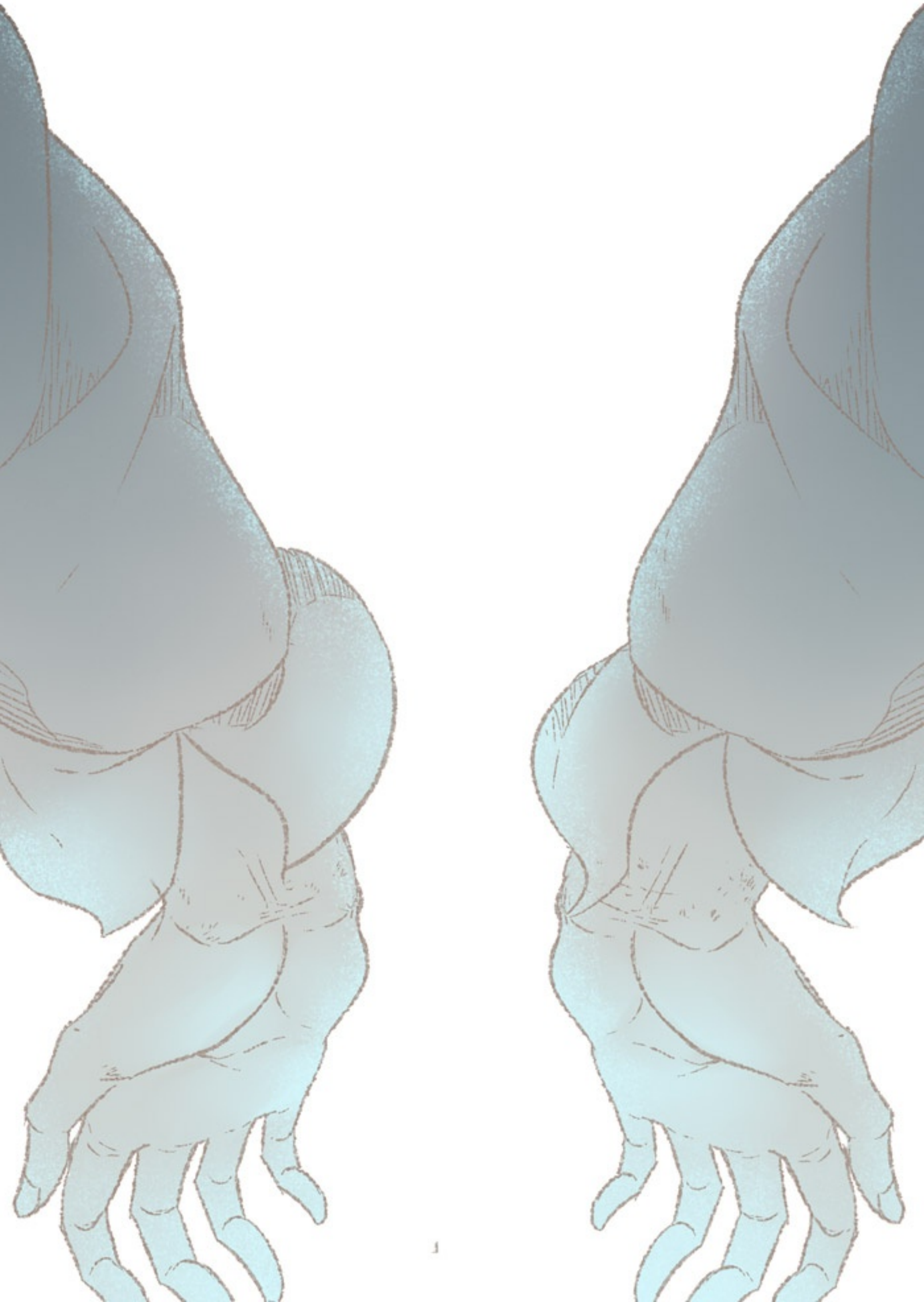

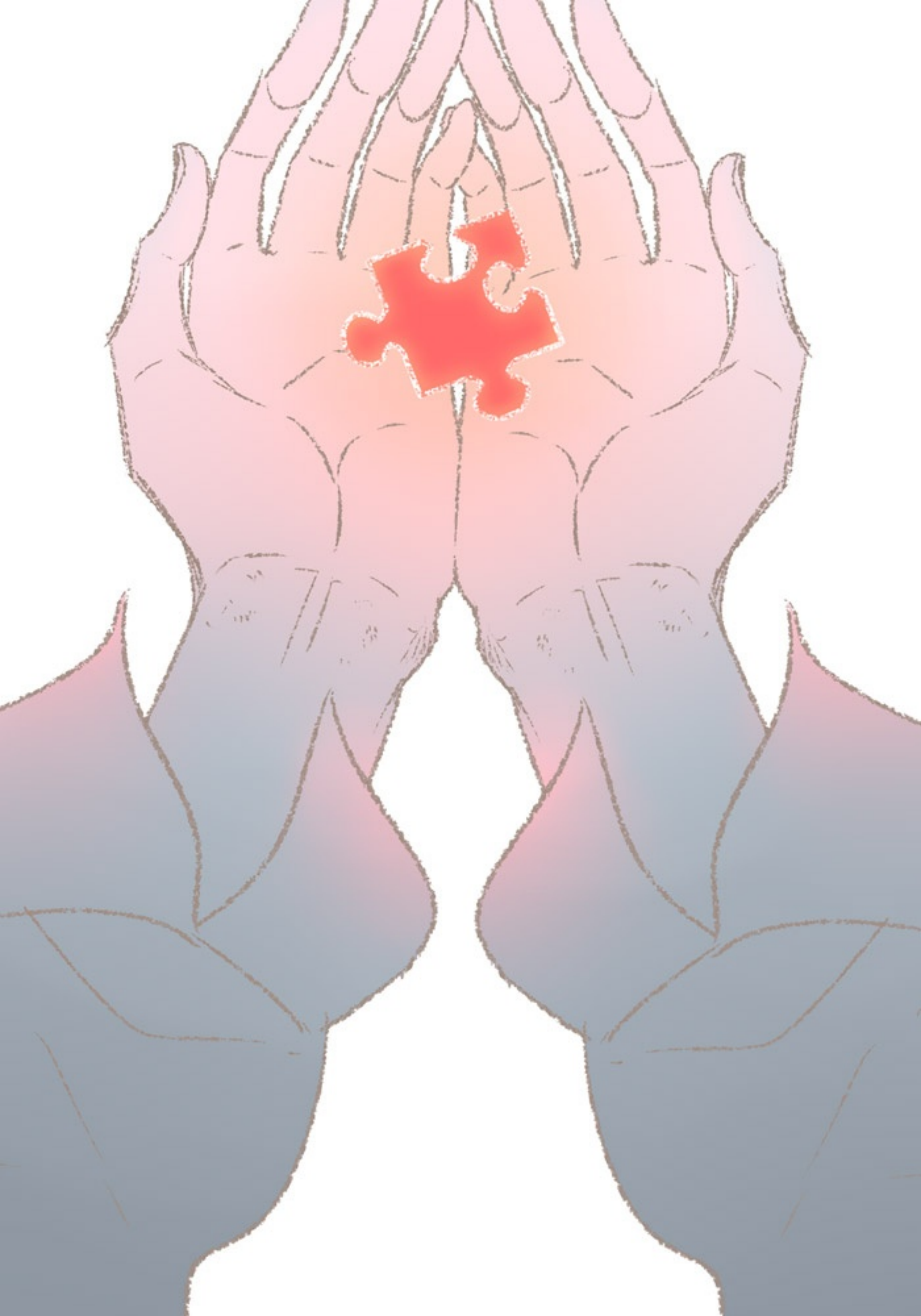

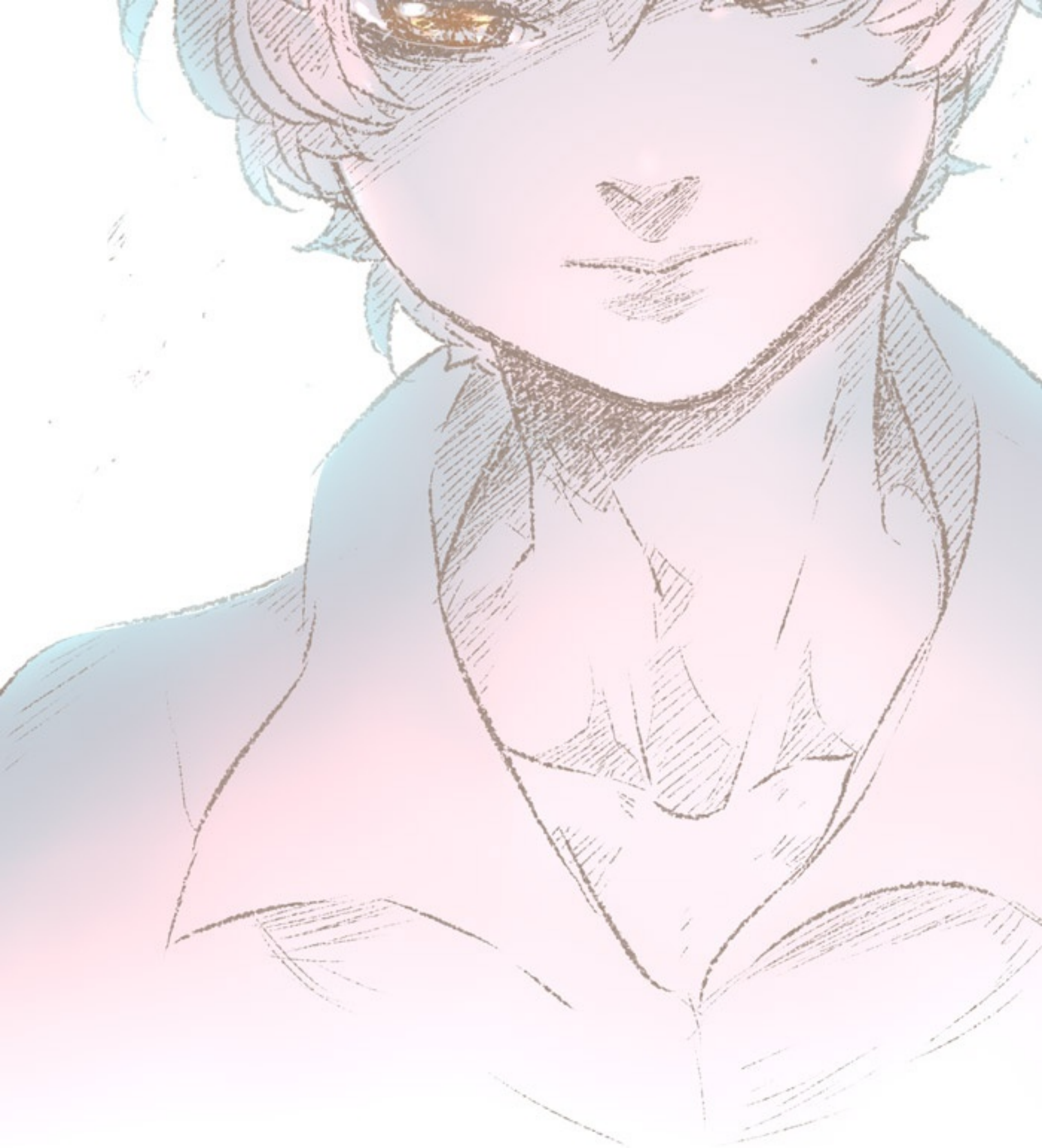

“tinggal”...?

“pergi”...?

“tinggal”...?

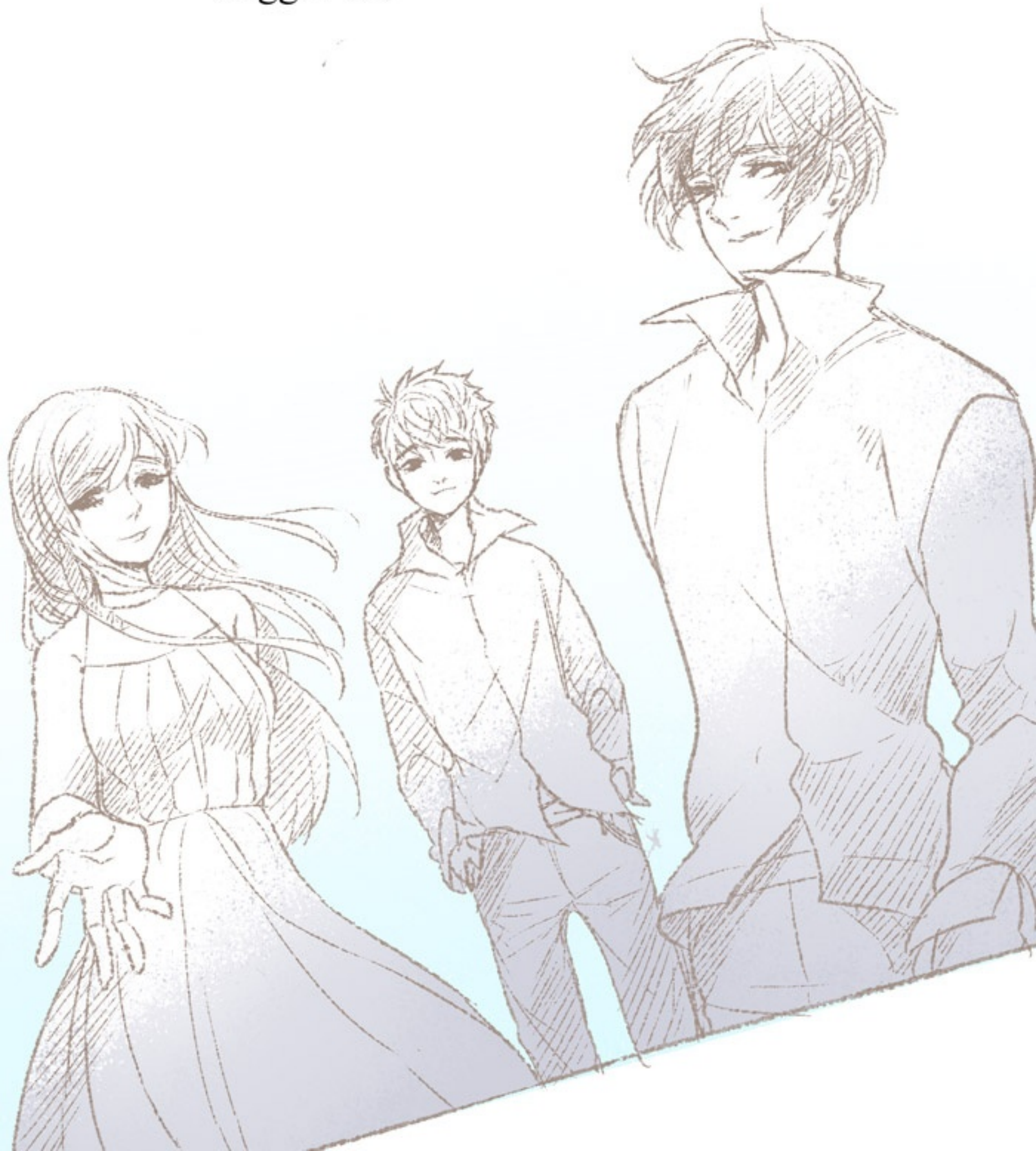

.....

tinggal.

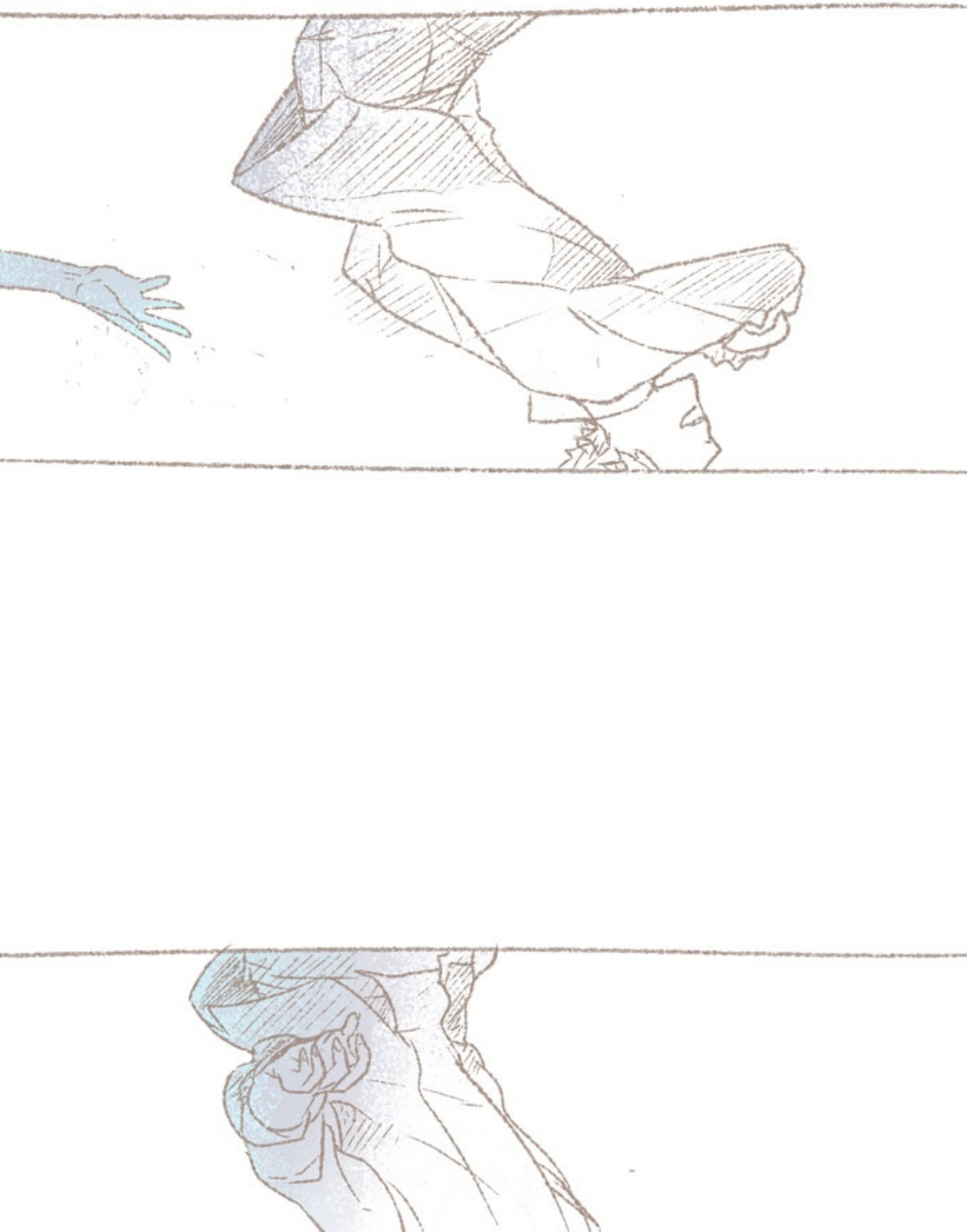

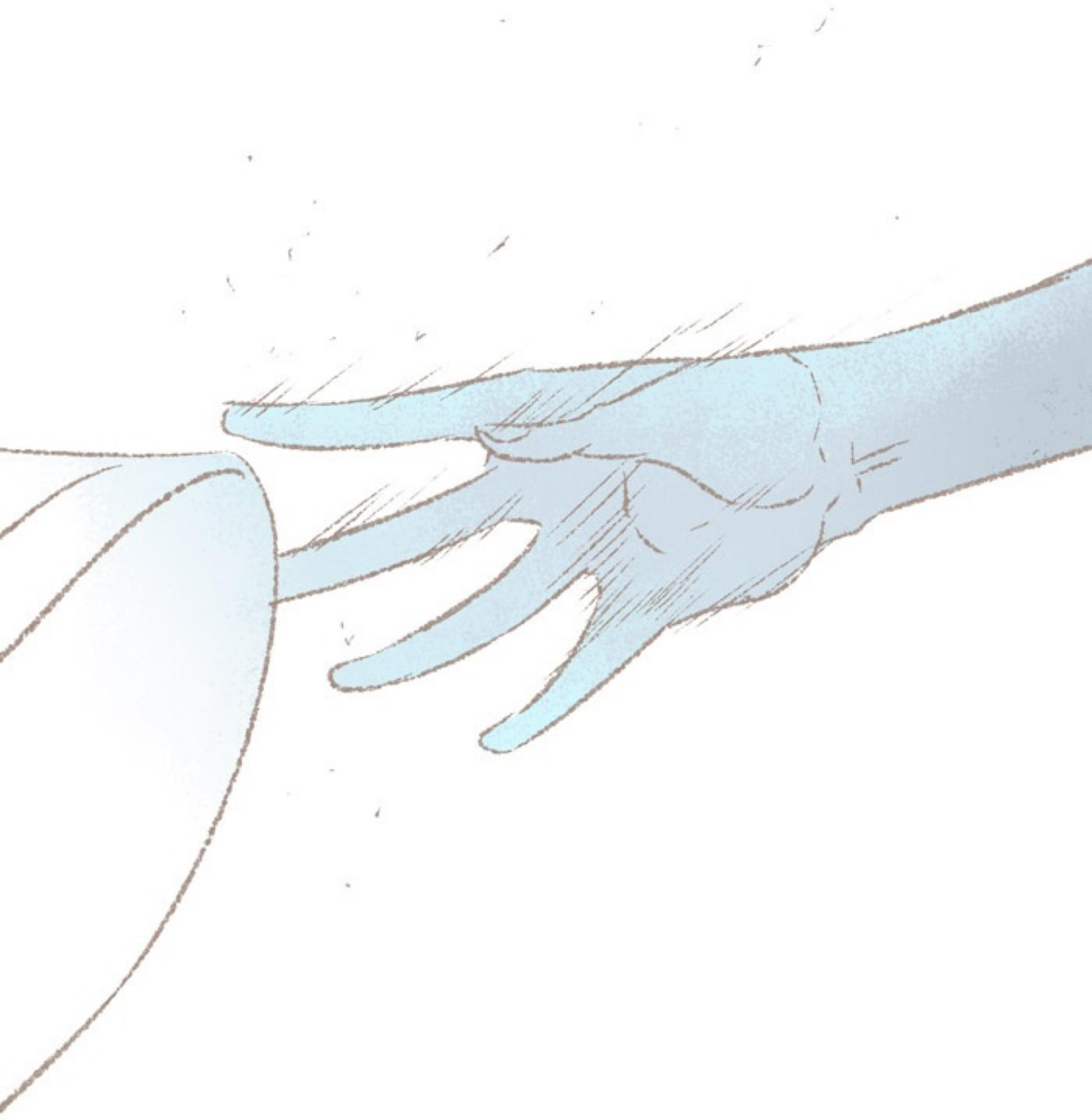

tidak.

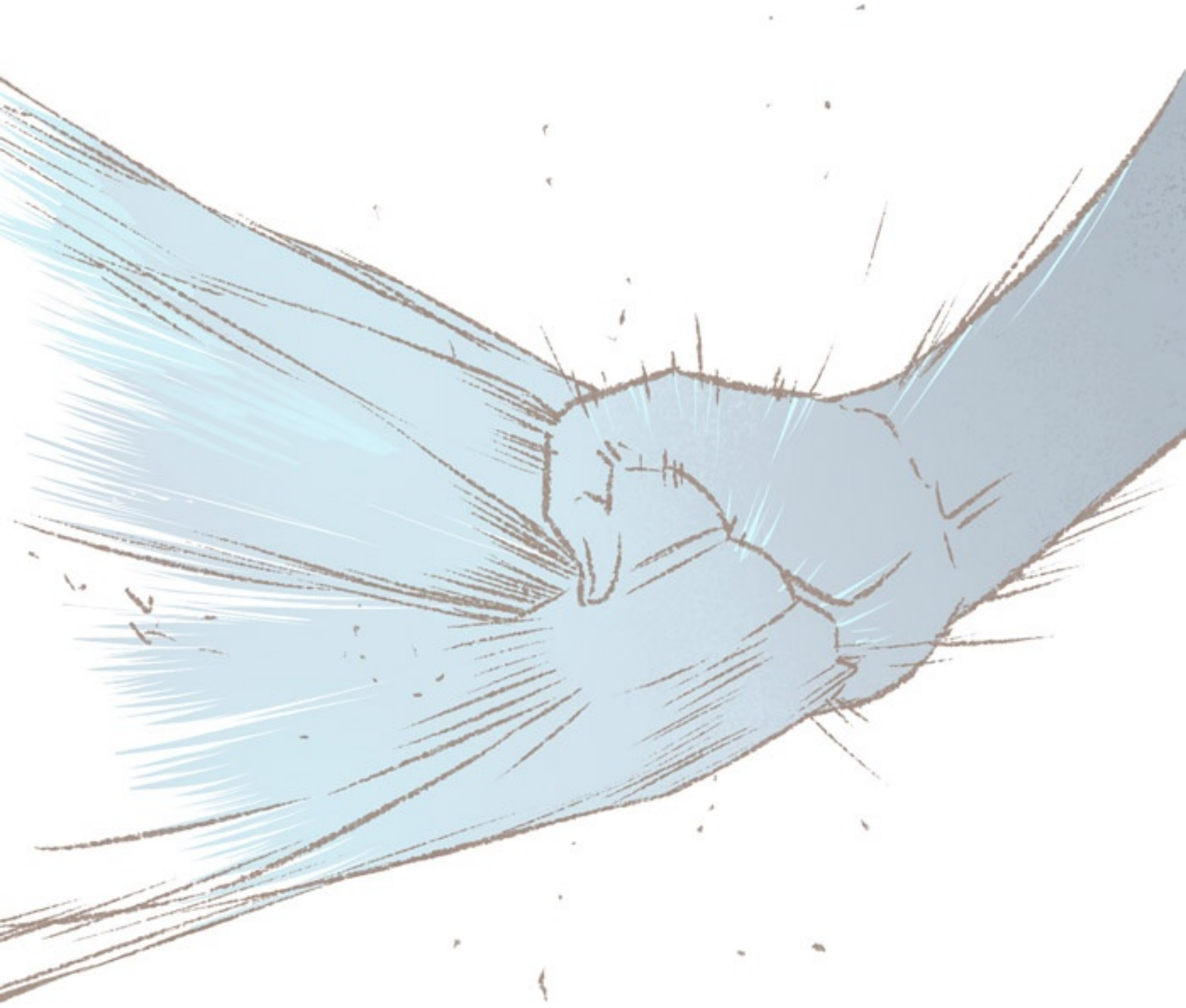

“pergi”.

season II

Februari 2018.

HALOOOOO!!!
SEMUANYA TERIMA KASIH
SUDAH MEMBACA
GHOST'S DILEMMA
SAMPAI SEJAUH INI!!

UCING GEPENG
SAPIENS (?)
IS BACK!

EHE
HE

MEMANG BELUM BEGITU LAMA,
TAPI GHOST'S DILEMMA SEBENTAR
LAGI BERUMUR DUA TAHUN LHO!

SAMPAI SINI, TERIMAKASIH BANYAK ATAS
FEEDBACK POSITIF, KRITIK/SARAN,
DUKUNGAN, INSPIRASI, DAN MACAM-MACAM
LAINNYA KEPADA KIKUUU!!!

MOHON MAAF KALAU ADA KEKURANGAN, ATAU SESUATU YANG TIDAK BERKENAN): MAAF KALO ADA TYPO, ATAU ADA HAL YANG SUSAH DIMENGERTI D:

DI SEASON 2 NANTI KIKU AKAN BERUSAHA LEBIH BAIK LAGI DAN HOPEFULLY GHOST'S DILEMMA BISA MAKIN MENGHIBUR PARA PEMBACA SEKALIAN :'D

JADI...

Terbit lagi
tanggal

10 Februari 2018

Terbit lagi
tanggal
10 Februari 2018

CATAT YAAA!!! :'D

Terbit lagi
tanggal

10 Februari 2018

Yeay!!!

Terimakasih kepada

Tuhan YME

Bundaku yang sabar
Keluargaku tertjinta
Precious editors of LINE Webtoon
Laptop yang seterong pisan
Internet yang labil tapi cukup bisa diandalkan
My precious solo assistant @gitudoang (ig)
My besties, Nunu dan Wapaw
My gurls sakura, rere dan xzbonbon
Mzkira & Mzakiasyna serina

Mzhiro & Mzokis yang sering
memberi sy asupan(?)

Semua artist dan webtoonist yang
sering berbagi kegalauan dan kesengklekan(?)
Adikku yang suka jadi back up
(^^tapi kadang keteteran sendiri)
Para Dosen yang memperbolehkan
saya menggambar di kelas
Para admin OA Ghost's Dilemma <3

and to everyone who
have inspired me so much

dan tentunya,
para pembaca yang senantiasa
memencet tombol hati dan share :'D
dan mendukung komik
ini setiap update :')

Terima kasih banyak!!

Music:

Music:
"Weightless"
by Ross Budgen
http://bit.ly/rbweightless

Thank you!

See you soon!